

**REPORT
OUTPUT
FORMAT
OF
HEMOGRAM
WITH
HISTOGRAM**

HEMATOLOGY INSTRUMENT INTERFACING REPORT FORMAT IN PESP

FOR GETTING THIS BELOW REPORT YOU MUST PURCHASE PESP SW WITH INTERFACING MODULE

PESP WITH INTERFACE COST IS GIVEN IN PATHOGOLD OFFLINE PRODUCT SECTION



REG NO. : OPD / 254
NAME : B/O Pallavi Kapare
REF BY : Siddhivinayak Hospital

AGE : 24 DAYS
SEX : Male
DATE : 20/08/2021

HAEMOGRAM

(Done on fully Automatic BC3000 PLUS)

TESTS	RESULTS	REF RANGE
Haemoglobin	: 12.6 gm%	13.6 - 19.6

WBC Count

Total WBC Count	: 7400 /cmm	4000 - 11000
Lymphocyte Count	: 4300 /cmm	800 - 4950
Neutrophil Count	: 2700 /cmm	2000 - 7150
Monocyte Count	: 400 /cmm	80 - 880

DIFFERENTIAL COUNT

Neutrophil	: 36 %	50 - 65
Lymphocytes	: 57 %	20 - 45
Eosinophil	: 03 %	1 - 4
Monocytes	: 04 %	2 - 8
Basophil	: 00 %	0 - 1

RBC Indices

Haematocrit (HCT)	: 35.3 %	40 - 54
R.B.C. count	: 3.73 mil./cmm.	4 - 6
MCV	: 94.8 fL	76 - 96
MCH	: 33.7 pg	27 - 32
MCHC	: 35.6 gm/dl	32 - 36
RDW-CV	: 14.8 %	11.5 - 14.5

Platelets Indices

Platelet Count	: 333000 /cmm	150000 - 450000
MPV	: 9.1 fL	7.4 - 10.4
PDW	: 15.6 fL	15.0 - 17.0
PCT	: 0.303 %	0.100 - 0.282

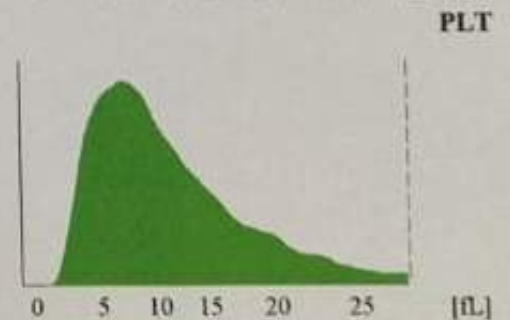
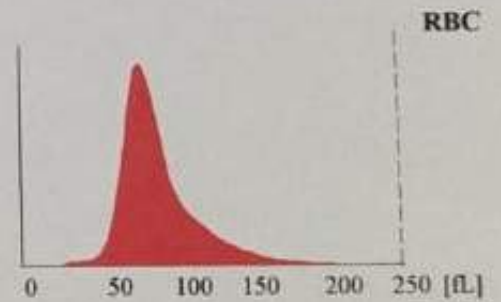
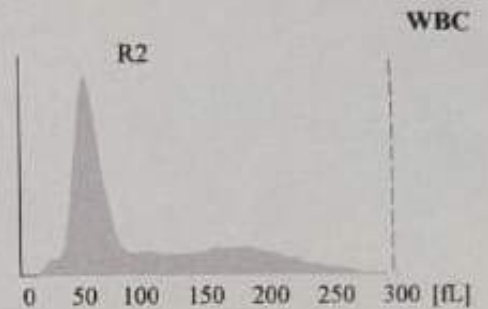

Harshad

Lab Tech

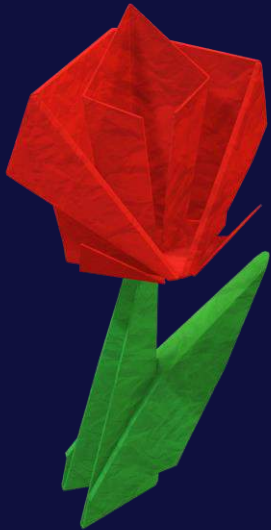

To Buy

Contact Us

+91 9011026090

info@birlamedisoft.com

birlamedisoft@gmail.com

LABORATORY &
DIAGNOSTICS
CENTRE
MANAGEMENT
SYSTEMS